

MARESCALCO COUNTYWIDE SURVEYING, INC.
 1120 80TH STREET KENOSHA, WI 53143
 (262) 654 6809 FAX (262) 654 1120



I hereby certify that
 this property was
 surveyed under my
 direction. This
 plat is a true re-
 presentation thereof.
[Signature]
 Wisconsin Registered
 Land Surveyor
 January 3, 2014

tax key parcel no. WPC2 00011

Refer to a current title report for a
 complete legal description and for any
 easements or restrictions which may
 affect this site; specifically those not
 shown on the recorded subdivision plat.

Scale
 1" = 30'

This plat is a retracement of
 prior surveys by D.F. Abell (S-1596),
 dated July 21, 1989 & April 23, 1990.

denotes iron pipe marker found
 (unless noted)
 "as of March 11, 2013"

address: 556 Park Ridge Road

Plat of Survey of
 LOTS 112 AND 113

2ND ADDITION TO CEDAR POINT PARK

in NE1/4 Section 8-1-17

VILLAGE OF WILLIAMS BAY
 WALWORTH COUNTY, WIS.

-ordered by-
 Schloemer Builders

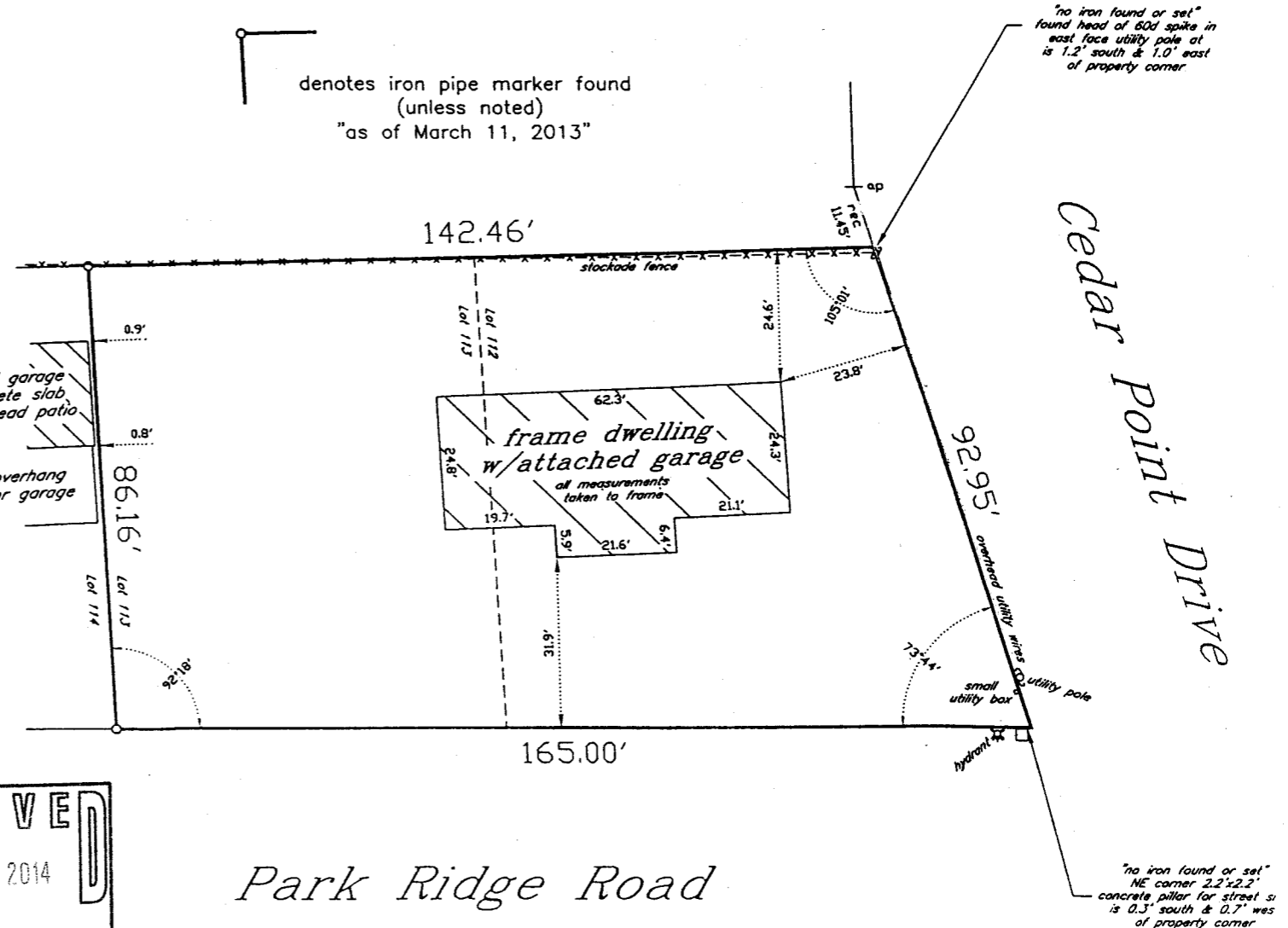
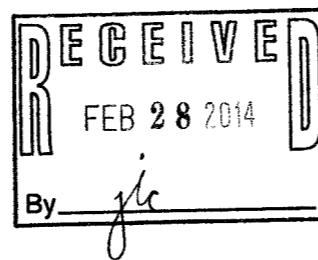

Park Ridge Road

WCP2 - 11

011 - 2523